LIFE CYCLE INSTITUTE

LUBRICANT ANALYSIS DECISION TREE

1. Which **machines** should be monitored?
2. Which **tests** should be performed?
3. How frequently should **samples** be completed?

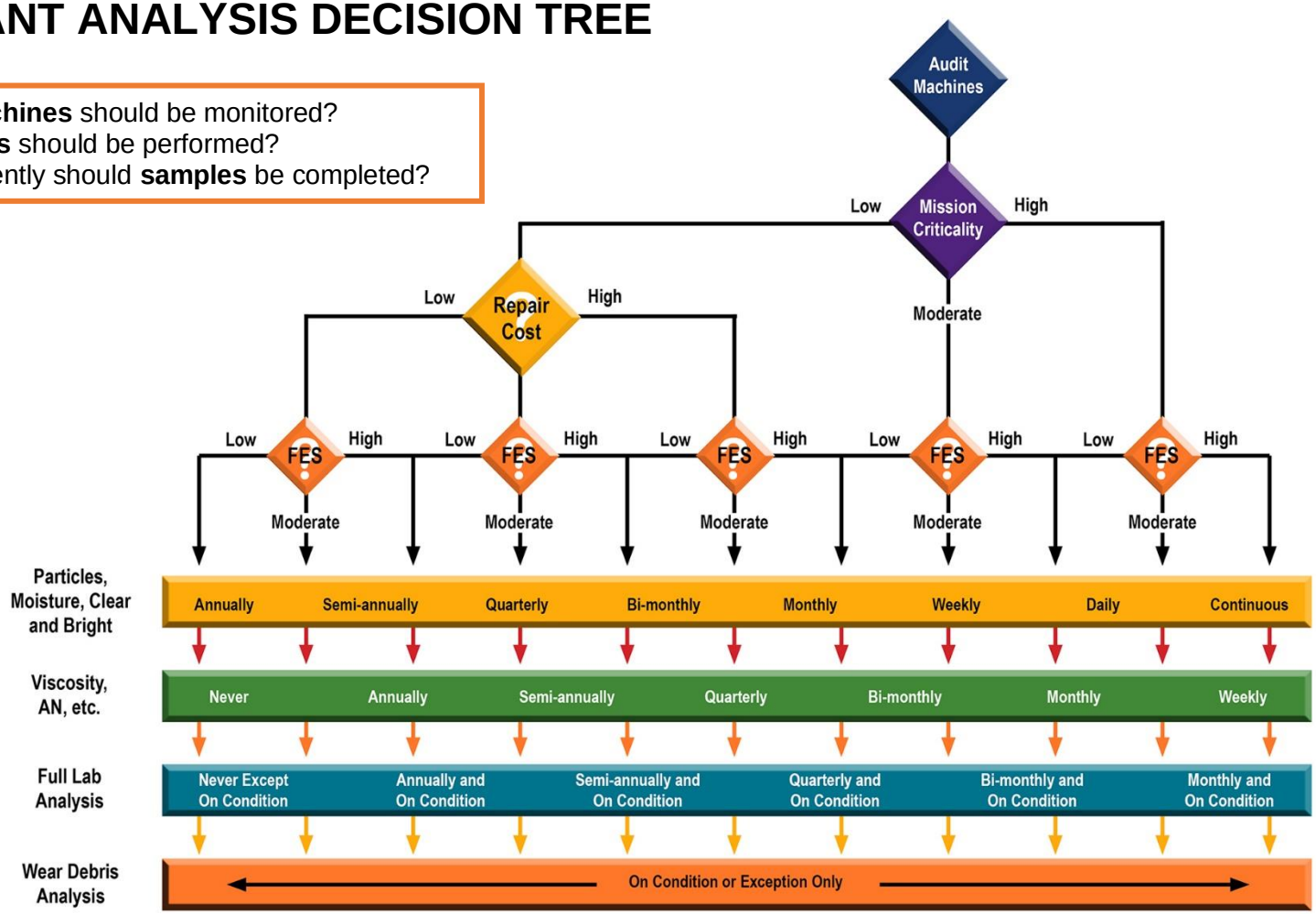

Used with permission ©Noria Corporation

Note: **FES** is the fluid environment severity. High **FES** relates to high temperature, dirt ingression, moisture, and other stressors.

4360 Corporate Road Charleston, SC 29405-7445 843.744.7110 www.LCE.com